



Western
UNIVERSITY • CANADA

Costs for Attending School



Estimated Academic Costs by Faculty

	Arts, Music, FIMS, Health Science, Science, Social Science (Approximate)	Engineering (Approximate)
Tuition & Fees	\$7,600	\$13,850
Books/Supplies	\$1,500	\$1,500
Sub-Total	\$9,100	\$15,350

Estimated Living and Other Costs

	Residence	Off-Campus	At Home
Accommodation & Food	\$13,210 - \$15,900	\$9,200	\$1,500
Utilities, Internet, Phone, Laundry	\$1,200	\$2,000	\$640
Incidentals, Entertainment, Transportation Home, Other	\$2,300	\$2,350	\$2,000
Sub-Total	\$16,710 - \$19,400	\$13,550	\$4,140

Financial Resources



Possible Funding Sources

Scholarships – based on merit

Bursaries – based on financial need

Work Study – financial need-based, on-campus employment program (typically for upper year students only)

Student Lines of Credit – offered through banking institutions and credit unions

RESP's – through service provider

OSAP and other Provincial Aid – need-based government loans and grants

Entrance Scholarships

Eligibility and Criteria

- Automatically awarded (no application required)
- Final Average is calculated by Admissions Department
- Awarded in late Fall. Not able to be used as a payment or deferral toward your first installment of tuition

Scholarship	Number Awarded	Value	Final Average Required
Continuing Admissions Scholarship	Unlimited	\$10,000 (\$2,500 Annually)	95% or higher
Western Scholarship of Excellence	Unlimited	\$2,000 each	90%-94.9%
Western Scholarship of Distinction	Unlimited	\$1,000 each	88%-89.9%

Admission Bursary

- Non-repayable funding given on the basis of demonstrated financial need of each individual student
- Expenses – Resources = NEED ← Western commits to meeting a portion of this need
- Bursary applied against first installment of tuition and appears as Anticipated Aid on the Student Center.
- Applications available online through:
 - Student Center**
 - > Student Services Links
 - > Financial Assistance

Deadline to apply is July 18, 2019!

Registered Education Savings Plan (RESP's)

Your provider may require an Official Western letter or a Third Party Form completed and sealed by the Registrar's Office to validate registration.

1. Official Western Letter - \$16 online, \$25 in-person

- Processing time: 4 to 5 business days.
- Ordering available online via Student Center, by mail, fax, or in person.

www.registrar.uwo.ca

> Services

>Official Western Letters

Registered Education Savings Plan (RESP's)

2. Third Party Forms - \$16 online, \$25 in-person

- Standardized form completed by Western (CST, Heritage, Knowledge First, Children's Education Savings Plans).
- Payment required prior to form completion. Payment form on the website:

www.registrar.uwo.ca

> Services

>Third Party Forms

- Completed forms are sealed, and mailed directly to the organization requesting the verification.
- Forms/letters requiring verification for future terms are completed once registration is displayed in our Administrative System.

Ontario Student Assistance Program (OSAP)

OSAP is a form of financial assistance that is meant to supplement student and family resources.

OSAP does not cover all educational expenses and is issued based on financial need.

Apply online at:

Ontario.ca/OSAP



OSAP

Dates and Deadlines

- Application for 2019-2020 is now available online
- Apply and submit required documentation by **June 30, 2019** to process before September

OSAP 2019-2020

Canada Study Grant: up to \$4,500 per academic year.

Ontario Grants – based on income thresholds.

Maximum Assistance (Grants + Loans)

Single Dependent/Independent Student

- \$13,200: \$400 per week for a 33 week study period

Married/Sole-Support Student

- \$22,240: \$680 per week for a 33 week study period

Various factors can impact your assessment



Receiving OSAP funding

- Tuition & Residence fees will be automatically remitted from the OSAP funding
- Fees not covered by OSAP funding must be paid by the tuition due date
- OSAP is distributed once Western completes a Confirmation of Enrollment
- Check status for completed file on
 - Student Center**
 - > Student Services Links**
 - > Financial Assistance**
- Your application is complete once it is in Confirmation of Enrollment status

Tuition Payments and Information

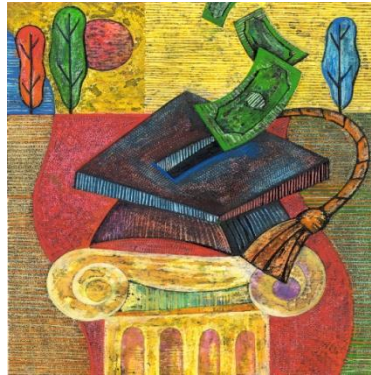

Tuition Payments & Additional Charges

First installment due date:

August 1: Approx. 50% of Tuition + Residence due
Check your Detailed Statement of Account

Second installment due date:

December 2: Remainder of balance

Outstanding balances are subject to late payment charges

Admission Bursary can be deducted from first installment – Look under Anticipated Aid

Scholarships are applied in the Fall against remaining tuition balance

Personal Information

[Demographic Data](#)
[Release of Information](#)
[Emergency Contact](#)
[Directory Removal](#)
[Privacy Settings](#)
[Aboriginal Self-Identification](#)

Contact Information

[Home Address](#)

[Your Current Address](#)
 None

Admissions

i You do not have any pending admissions.

Release of Information
 To authorize sharing of information with a parent or third party

Account Balance and Detailed Statement
 Check your balance, refunds, payments, anticipated aid and due dates.

Financial Assistance
 Check OSAP Processing Status & Apply for Financial Aid

Enroll for Direct Deposit!
 Refunds for scholarships/bursaries and tuition overpayments can be directly deposited

Holds

No Holds.

To Do List

No To Do's.

Enrollment Dates

[Open Enrollment Dates](#)

Advisor

Program Advisor
 None Assigned

Western Links

[WesternOne Card Photo Upload](#)
[Student Development Centre](#)
[Graduate Studies Fees Info](#)
[OWL](#)
[Academic Calendars](#)

Student Services Links

[Personal Exam Schedule](#)
[Diploma Mailing](#)
[Financial Assistance](#)
[Financial Aid Counselling](#)
[Summer and PT Activation](#)

Around Campus

[Faculties Schools & Affiliates](#)
[Student Health Services](#)
[Housing and Ancillary Services](#)
[Personal Textbook List](#)
[Western Email](#)

Finances

If you have applied to Graduate Studies and have a credit balance on your account for less than \$20, you may obtain a cash refund by visiting Student Central - WSSB 1120.

My Account

[Grad Student Account Summary](#)
[Graduate External Scholarships](#)
[Government Funding Status](#)
[Brescia](#)
[Huron](#)
[King's](#)

Account Summary

Total Due 0.00.

[Detailed Statement of Account](#)
Undergraduate Affiliates
 account balance re balance. Contact...

Direct Deposit
[Enroll in Direct Deposit](#)

Tax Receipts

[My T2202A Slips](#)
[Student Donation Fee](#)
[My T4A Consent](#)
[My T4A Slips](#)

Tuition	
Description	Item Amount
Tuition FT Cdn 1st Entry Yr 1	5975.00

Tuition Fees 5975.00

Ancillary Fees	
Description	Item Amount
USC Health Plan	121.01
USC Dental Plan	120.31
USC Bus Pass	210.38
Student Organization Fees	232.87
Building and Endowment Fees	121.65
UWO Student Ancillary Fees	440.71

Ancillary Fees 1246.93

Supplemental Fees/Other Charges	
Description	Item Amount
Science Donation Fee	75.00
Deferred Payment Charge	56.00
Western 1 Card	27.00
Science Donation Opt Out	-75.00
USC Health Plan Opt Out	-121.01

Supplementary Fees -38.01

Total Fees 7183.92

Payments/Credits	
Description	Item Amount
Payment Government Student Loa	-646.87
Payment Government Student Loa	-396.00
Payment Government Student Loa	-446.00
Payment Government Student Loa	-395.00
Payment Government Student Loa	-1050.05
Shp of Excell (\$2000-1yr)	-2000.00
UWO Admission Bursary	-2250.00

Payments/Credits -7183.92

Refunds

Date Charges Last Updated

2018/09/17

If any changes have been made to your course enrolment or registration status after this date, they will not be reflected in the charges above

Prior Balance 0.00

Balance Owning 14586.88

Prior Balance Due Immediately 0.00

1st Installment 2554.24

Due Date 2018/08/01

2nd Installment 12044.62

Due Date 2018/12/03

Total Anticipated Aid 0.00
Deduct from First Installment or Balance Owning

Amount showing under Anticipated Aid can be deducted from your first installment.

1st installment is calculated here

Net Cost View

Term 2017 Fall/Winter 2017/09/07 - 2018/04/11 Career UGRD

Primary Academic Program BSc (4yr) Faculty of Science

Approved Academic Load Full-Time Residency Canadian/Native

[What do I owe in addition to OSAP?](#)

← Link to Net Cost View

Tuition		
Description	Item Amount	
Tuition FT Cdn 1st Entry Yr 4		6528.00

Tuition Fees 6528.00

Ancillary Fees		
Description	Item Amount	
USC Health Plan		133.80
USC Dental Plan		136.72
USC Bus Pass		229.88
Student Organization Fees		239.11
Building and Endowment Fees		128.29
UWO Student Ancillary Fees		481.78

Ancillary Fees 1349.58

Supplemental Fees/Other Charges		
Description	Item Amount	
Science Donation Fee		75.00

Supplementary Fees 75.00

Total Fees 7952.58

Payments/Credits		
Description	Item Amount	

Payments/Credits 0.00

Refunds		
Description	Item Amount	

Refunds 0.00

Date Charges Last Updated

2017/07/30

If any changes have been made to your course enrollment or registration status after this date, they will not be reflected in the charges above

Prior Balance 0.00

Balance Owning 7952.58

Prior Balance Due Immediately 0.00

*1st Installment 4264.00

Due Date 2017/08/15

2nd Installment 3688.58

Due Date 2017/12/01

Total Anticipated Aid 0.00

Career UGRD Full-Time
Primary Academic Program BSc (4yr) Faculty of Science

Net Cost View

Term: Fall

2017

Current Installment Balance	\$4,264.00
Anticipated Aid	\$0.00
OSAP Funding to Come	\$4,264.00
Amount Due	\$0.00

What is this? The Net Cost View tells you how much of your tuition installment is not paid by OSAP or Western funding. The Amount Due is the amount you must pay by your installment due date*.

- If **OSAP Funding to Come equals \$0**, Western has received all of the OSAP going toward your current installment or you have chosen to have the funding come directly to you. You are responsible for any outstanding **Amount Due**.
- If your OSAP payment is greater than the amount owing to Western, any leftover OSAP funding will be sent directly to your bank account.
- OSAP information relating to the installment amount shown is based on current information. If there is a change to registration or OSAP entitlement, these amounts may change.
- Students who have questions regarding this OSAP information should visit the [OSAP website](#).
- Students who have questions regarding tuition installments or anticipated aid can contact the Student Central Helpline at [519-661-2100](tel:519-661-2100).

Financial Aid Services

Personal Financial Aid Counseling Sessions:

- Budgeting
- OSAP Loan Processing, Appeals
- Bursary Adjudication
- Loan Repayment

Drop-in or schedule appointments depending on the time of year

Money Talks @ Western U

http://www.registrar.uwo.ca/student_finances/money_talks__western_u.html

MONEY TALKS @ WESTERNU PRESENTS

WINTER 2018 WORKSHOPS

BUDGETING 102: BACK TO BUDGETING BASICS
Tuesday, January 16 | 3:30 p.m. - 4:30 p.m. | UCC 147A

BANKING AND INVESTMENTS 102: FROM CONDOS TO CRYPTOCURRENCY
Tuesday, January 23 | 2:30 p.m. - 3:30 p.m. | UCC 147A

CREDIT AND DEBT 102: OWN YOUR FINANCIAL FUTURE
Wednesday, February 7 | 6:00 p.m. - 7:00 p.m. | UCC 65

PAYING FOR SCHOOL 102: EFFECTIVE TAX STRATEGIES
Wednesday, February 28 | 6:00 p.m. - 7:00 p.m. | UCC 65

LIFE AFTER SCHOOL 101: MANAGING MONEY IN THE "REAL" WORLD
Wednesday, March 7 | 2:30 p.m. - 3:30 p.m. | UCC 147B

LIFE AFTER SCHOOL 102: STUDENT LOAN REPAYMENT
Thursday, March 15 | 2:30 p.m. - 3:30 p.m. | UCC 147A

Western's Co-Curricular Record APPROVED

REGISTRATION REQUIRED: westerncareercentral.ca

Western Student Financial Services | The Student Success Centre, Student Experience | Housing and Ancillary Services | University Students' Council | Wellness Education Centre

Confidentiality At Western

Students can add parents on their Release of Information which allows confidential information to be shared with parents or other third parties.

Student Center
> student.uwo.ca



Western
UNIVERSITY • CANADA